

VICINITY MAP

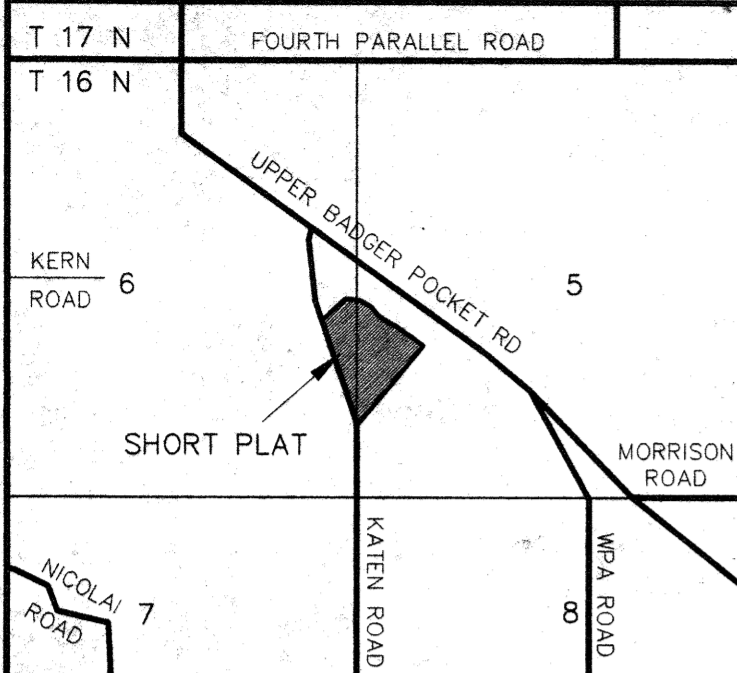

APPROVALS

KITTITAS COUNTY DEPARTMENT OF PUBLIC WORKS
 EXAMINED AND APPROVED THIS _____ DAY OF _____ A.D., 200__

KITTITAS COUNTY ENGINEER

KITTITAS COUNTY HEALTH DEPARTMENT
 PRELIMINARY INSPECTION INDICATED SOIL CONDITIONS MAY ALLOW USE OF SEPTIC TANKS AS A TEMPORARY MEANS OF SEWAGE DISPOSAL FOR SOME BUT NOT NECESSARILY ALL BUILDING SITES WITHIN THIS SHORT PLAT. PROSPECTIVE PURCHASERS OF LOTS ARE URGED TO MAKE INQUIRIES AT THE COUNTY HEALTH DEPARTMENT ABOUT ISSUANCE OF SEPTIC TANK PERMITS FOR LOTS.

DATED THIS _____ DAY OF _____ A.D., 200__

KITTITAS COUNTY HEALTH OFFICER

CERTIFICATE OF COUNTY PLANNING DIRECTOR
 I HEREBY CERTIFY THAT THE RIDGE AT BADGER POCKET SHORT PLAT HAS BEEN EXAMINED BY ME AND FIND THAT IT CONFORMS TO THE COMPREHENSIVE PLAN OF THE KITTITAS COUNTY PLANNING COMMISSION.

DATED THIS _____ DAY OF _____ A.D., 200__

KITTITAS COUNTY PLANNING DIRECTOR

CERTIFICATE OF KITTITAS COUNTY TREASURER
 I HEREBY CERTIFY THAT THE TAXES AND ASSESSMENTS ARE PAID FOR THE PRECEDING YEARS AND FOR THIS YEAR IN WHICH THE PLAT IS NOW TO BE FILED. PARCEL NO. 16-20-05000-0021 & 16-20-06000-0013

DATED THIS _____ DAY OF _____ A.D., 200__

KITTITAS COUNTY TREASURER

NAME AND ADDRESS -- ORIGINAL TRACT OWNERS
 NAME: DERALD E MARTIN ETUX
 ADDRESS: PO BOX 862 ELLENSBURG, WA 98926
 PHONE: (509) 899-1413

EXISTING ZONE: AG-20
 SOURCE OF WATER: INDIVIDUAL WELLS
 SEWER SYSTEM: SEPTIC TANKS
 STORM WATER: NO IMPROVEMENTS PER THIS APP.
 WIDTH AND TYPE OF ACCESS: 60' PRIVATE ACCESS ESM'T
 NO. OF SHORT PLATTED LOTS: FOUR (4)
 SCALE: 1" = 200'

SUBMITTED ON: _____
 AUTOMATIC APPROVAL DATE: _____
 RETURNED FOR CAUSE ON: _____

THE RIDGE AT BADGER POCKET SHORT PLAT
 PART OF SECTIONS 5 & 6, T. 16 N., R. 20 E., W.M.
 KITTITAS COUNTY, WASHINGTON

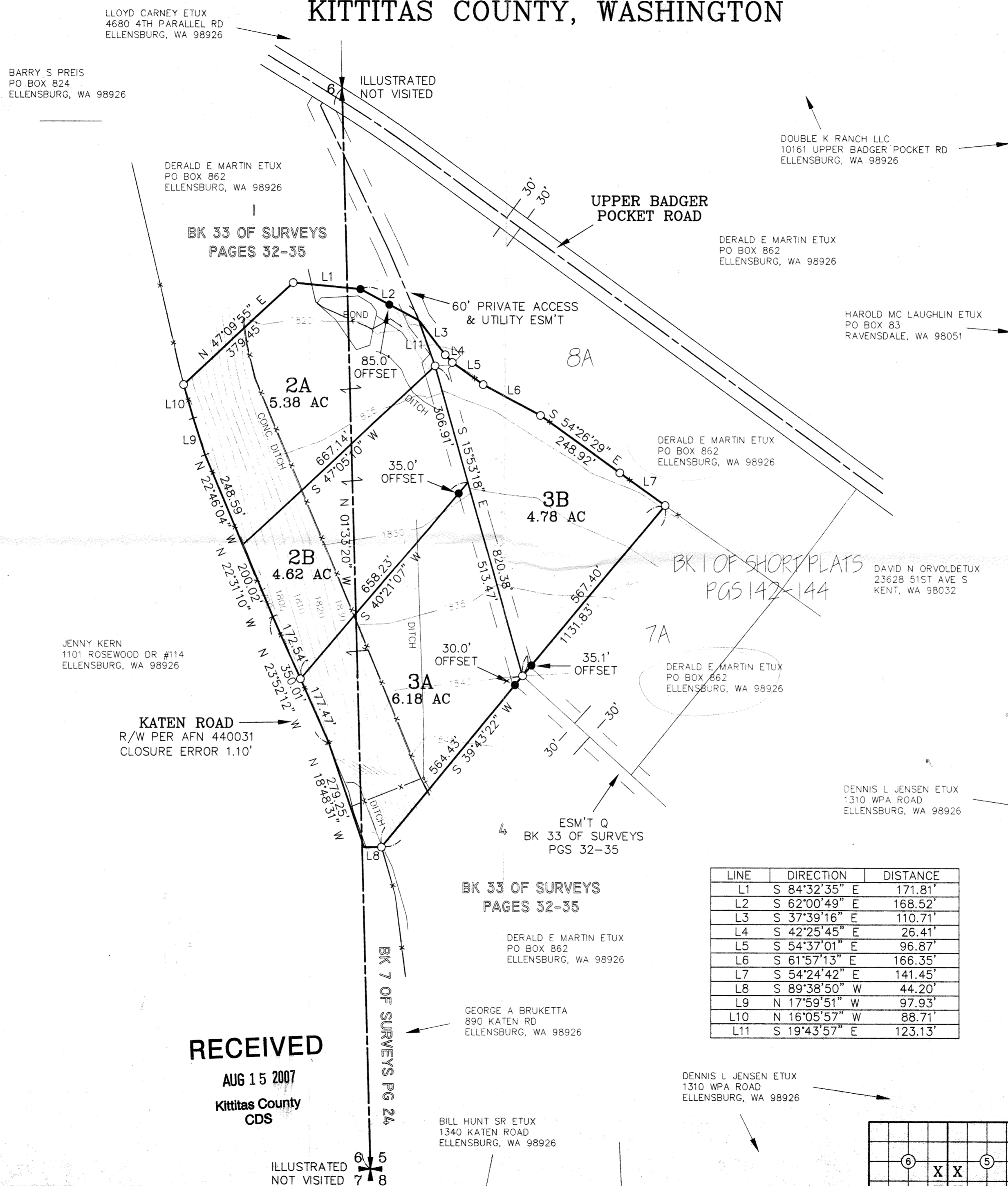

BARRY S PREIS
 PO BOX 824
 ELLENSBURG, WA 98926

DERALD E MARTIN ETUX
 PO BOX 862
 ELLENSBURG, WA 98926

JENNY KERN
 1101 ROSEWOOD DR #114
 ELLENSBURG, WA 98926

DERALD E MARTIN ETUX
 PO BOX 862
 ELLENSBURG, WA 98926

BILL HUNT SR ETUX
 1340 KATEN ROAD
 ELLENSBURG, WA 98926

RECEIVED
 AUG 15 2007
 Kittitas County
 CDS

LINE	DIRECTION	DISTANCE
L1	S 84°32'35" E	171.81'
L2	S 62°00'49" E	168.52'
L3	S 37°39'16" E	110.71'
L4	S 42°25'45" E	26.41'
L5	S 54°37'01" E	96.87'
L6	S 61°57'13" E	166.35'
L7	S 54°24'42" E	141.45'
L8	S 89°38'50" W	44.20'
L9	N 17°59'51" W	97.93'
L10	N 16°05'57" W	88.71'
L11	S 19°43'57" E	123.13'

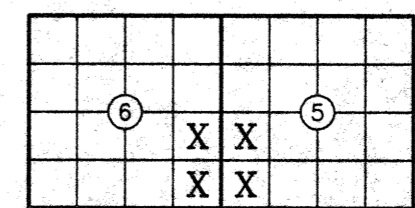

RECEIVING NO. _____

SP-07-

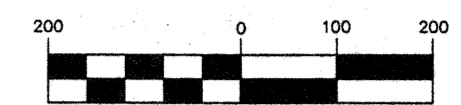

(IN FEET)
 1 inch = 200 ft.

LEGEND

- SET 5/8" REBAR W/ YELLOW CAP - "CRUSE 18078"
- FOUND PIN & CAP
- x FENCE
- - - EASEMENT

ORIGINAL PARCEL DESCRIPTIONS
 PARCELS 2 AND 3 OF THAT CERTAIN SURVEY AS RECORDED SEPTEMBER 7, 2006, IN BOOK 33 OF SURVEYS AT PAGES 32-35, UNDER AUDITOR'S FILE NO. 200609070020, RECORDS OF KITTITAS COUNTY, WASHINGTON; BEING A PORTION OF THE SOUTHWEST QUARTER OF SECTION 5, AND THE SOUTHEAST QUARTER OF SECTION 6, TOWNSHIP 16 NORTH, RANGE 20 EAST, W.M., IN THE COUNTY OF KITTITAS, STATE OF WASHINGTON.

AUDITOR'S CERTIFICATE
 Filed for record this _____ day of _____ 2007, at _____ M., in Book I of Short Plats at page(s) _____ at the request of Cruse & Associates.

JERALD V. PETTIT by: _____
 KITTITAS COUNTY AUDITOR

SURVEYOR'S CERTIFICATE
 This map correctly represents a survey made by me or under my direction in conformance with the requirements of the Survey Recording Act at the request of GENE MARTIN in JULY of 2007.

CHARLES A. CRUSE, JR. PRELIMINARY ONLY
 CHARLES A. CRUSE, JR.
 Professional Land Surveyor
 License No. 18078
 8-15-07
 DATE

CRUSE & ASSOCIATES
 PROFESSIONAL LAND SURVEYORS
 217 E. Fourth St. P.O. Box 959
 Ellensburg, WA 98926 (509) 962-8242
THE RIDGE AT BADGER POCKET

**THE RIDGE AT BADGER POCKET SHORT PLAT
PART OF SECTION 5 & 6, T. 16 N., R. 20 E., W.M.
KITITAS COUNTY, WASHINGTON**

RECEIVING NO. _____

SP-07-

DEDICATION

KNOW ALL MEN BY THESE PRESENT THAT DERALD E. MARTIN AND MARGARET A. MARTIN, HUSBAND AND WIFE, THE UNDERSIGNED OWNERS OF THE HEREIN DESCRIBED REAL PROPERTY, DO HEREBY DECLARE, SUBDIVIDE AND PLAT AS HEREIN DESCRIBED.

IN WITNESS WHEREOF, I HAVE SET MY HAND THIS _____ DAY OF _____, A.D., 2007.

DERALD E. MARTIN

MARGARET A. MARTIN

ACKNOWLEDGEMENT

STATE OF WASHINGTON)
COUNTY OF KITITAS) s.s.

THIS IS TO CERTIFY THAT ON THIS _____ DAY OF _____, A.D., 2007, BEFORE ME, THE UNDERSIGNED NOTARY PUBLIC, PERSONALLY APPEARED DERALD E. MARTIN AND MARGARET A. MARTIN, TO ME KNOWN TO BE THE PERSONS WHO EXECUTED THE FOREGOING DEDICATION AND ACKNOWLEDGED TO ME THAT THEY SIGNED THE SAME AS THEIR FREE AND VOLUNTARY ACT AND DEED FOR THE USES AND PURPOSES THEREIN MENTIONED.

WITNESS MY HAND AND OFFICIAL SEAL THE DAY AND YEAR FIRST WRITTEN.

NOTARY PUBLIC IN AND FOR THE STATE OF WASHINGTON RESIDING AT _____
MY COMMISSION EXPIRES: _____

DEDICATION

KNOW ALL MEN BY THESE PRESENT THAT CASHMERE VALLEY BANK, THE UNDERSIGNED BENEFICIARY OF A DEED OF TRUST FOR THE HEREIN DESCRIBED REAL PROPERTY, DOES HEREBY DECLARE, SUBDIVIDE AND PLAT AS HEREIN DESCRIBED.

IN WITNESS WHEREOF, WE HAVE SET OUR HANDS THIS _____ DAY OF _____, A.D., 2007.

CASHMERE VALLEY BANK

NAME
TITLE

NAME
TITLE

ACKNOWLEDGEMENT

STATE OF WASHINGTON)
COUNTY OF KITITAS) s.s.

THIS IS TO CERTIFY THAT ON THIS _____ DAY OF _____, A.D., 2007, BEFORE ME, THE UNDERSIGNED NOTARY PUBLIC, PERSONALLY APPEARED _____ AND _____, TO ME KNOWN TO BE THE _____ AND _____, RESPECTIVELY, OF CASHMERE VALLEY BANK, AND ACKNOWLEDGED THE SAID INSTRUMENT TO BE THE FREE AND VOLUNTARY ACT AND DEED OF SAID BANK, FOR THE USES AND PURPOSES THEREIN MENTIONED, AND ON OATH STATED THAT THEY WERE AUTHORIZED TO EXECUTE THE SAID INSTRUMENT.

WITNESS MY HAND AND OFFICIAL SEAL THE DAY AND YEAR FIRST WRITTEN.

NOTARY PUBLIC IN AND FOR THE STATE OF WASHINGTON RESIDING AT _____
MY COMMISSION EXPIRES: _____

NOTES:

1. THIS SURVEY WAS PERFORMED USING A TOPCON GTS SERIES TOTAL STATION. THE CONTROLLING MONUMENTS AND PROPERTY CORNERS SHOWN HEREON WERE LOCATED, STAKED AND CHECKED FROM A CLOSED FIELD TRAVERSE IN EXCESS OF 1:10,000 LINEAR CLOSURE AFTER AZIMUTH ADJUSTMENT.
2. A PUBLIC UTILITY EASEMENT 10 FEET IN WIDTH IS RESERVED ALONG ALL LOT LINES. THE 10 FOOT EASEMENT SHALL ABUT THE EXTERIOR PLAT BOUNDARY AND SHALL BE DIVIDED 5 FEET ON EACH SIDE OF INTERIOR LOT LINES. SAID EASEMENT SHALL ALSO BE USED FOR IRRIGATION.
3. PER RCW 17.10.140 LANDOWNERS ARE RESPONSIBLE FOR CONTROLLING AND PREVENTING THE SPREAD OF NOXIOUS WEEDS. ACCORDINGLY, THE KITITAS COUNTY NOXIOUS WEED BOARD RECOMMENDS IMMEDIATE RESEEDING OF AREAS DISTURBED BY DEVELOPMENT TO PRECLUDE THE PROLIFERATION OF NOXIOUS WEEDS.
4. FOR SECTION SUBDIVISION, SECTION AND QUARTER SECTION CORNER DOCUMENTATION, BASIS OF BEARINGS AND ADDITIONAL SURVEY INFORMATION, SEE BOOK 33 OF SURVEYS, PAGES 32-35 AND THE SURVEYS REFERENCED THEREON.
5. MAINTENANCE OF THE ACCESS IS THE RESPONSIBILITY OF THE PROPERTY OWNERS WHO BENEFIT FROM ITS USE.
6. AN APPROVED ACCESS PERMIT WILL BE REQUIRED FROM THE DEPARTMENT OF PUBLIC WORKS PRIOR TO CREATING ANY NEW DRIVEWAY ACCESS OR PERFORMING WORK WITHIN THE COUNTY ROAD RIGHT OF WAY.
7. ANY FURTHER SUBDIVISION OR LOTS TO BE SERVED BY PROPOSED ACCESS MAY RESULT IN FURTHER ACCESS REQUIREMENTS. SEE KITITAS COUNTY ROAD STANDARDS.
8. KITITAS COUNTY RELIES ON ITS RECORD THAT A SUPPLY OF POTABLE WATER EXISTS. THE APPROVAL OF THIS DIVISION OF LAND INCLUDES NO GUARANTEE OR ASSURANCE THAT THERE IS A LEGAL RIGHT TO WITHDRAW GROUNDWATER WITHIN THE LAND DIVISION.
9. KITITAS COUNTY WILL NOT ACCEPT PRIVATE ROADS FOR MAINTENANCE AS PUBLIC STREETS OR ROADS UNTIL SUCH STREETS OR ROADS ARE BROUGHT INTO CONFORMANCE WITH CURRENT COUNTY ROAD STANDARDS. THIS REQUIREMENT WILL INCLUDE THE HARD SURFACE PAVING OF ANY STREET OR ROAD SURFACED ORIGINALLY WITH GRAVEL.
10. ENTIRE PRIVATE ROAD SHALL BE INSPECTED AND CERTIFIED BY A CIVIL ENGINEER LICENSED IN THE STATE OF WASHINGTON SPECIFYING THAT THE ROAD MEETS KITITAS COUNTY ROAD STANDARDS AS ADOPTED SEPTEMBER 6, 2005, PRIOR TO THE ISSUANCE OF A BUILDING PERMIT. ANY FUTURE SUBDIVISION OR LAND USE ACTION WILL BE REVIEWED UNDER THE MOST CURRENT ROAD STANDARDS.
11. ACCORDING TO KITITAS RECLAMATION DISTRICT (KRD) RECORDS, LOT 2A HAS _ IRRIGABLE ACRES; LOT 2B HAS _ IRRIGABLE ACRES; LOT 3A HAS _ IRRIGABLE ACRES; LOT 3B HAS _ IRRIGABLE ACRES. KRD WATER MAY ONLY BE APPLIED TO IRRIGABLE ACREAGE.
12. FULL PAYMENT OF ANNUAL KRD ASSESSMENT IS REQUIRED REGARDLESS OF THE USE OR NON-USE OF WATER BY THE OWNER.
13. THE LANDOWNERS MUST PROVIDE FOR THE APPOINTMENT OF ONE WATER MASTER FOR EACH TURNOUT, WHO SHALL BE RESPONSIBLE FOR ORDERING WATER FOR THE ENTIRE PLAT. THE WATER MASTER WILL BE RESPONSIBLE FOR KEEPING WATER USE RECORDS FOR EACH LOT. KRD WILL ONLY BE RESPONSIBLE FOR KEEPING RECORDS ON THE TOTAL WATER ORDERED AT THE KRD TURNOUT.
14. KRD OPERATIONS AND MAINTENANCE ROADS ARE FOR DISTRICT USE ONLY. RESIDENTIAL AND RECREATIONAL USE IS PROHIBITED.
15. KRD IS ONLY RESPONSIBLE FOR DELIVERY OF WATER TO THE HIGHEST FEASIBLE POINT IN EACH 160 ACRE UNIT OR DESIGNATED TURNOUT. THE KRD IS NOT RESPONSIBLE FOR WATER DELIVERY LOSS (SEEPAGE, EVAPORATION, ETC.) BELOW THE DESIGNATED TURNOUT.
16. THE SUBJECT PROPERTY IS WITHIN OR NEAR LAND USED FOR AGRICULTURE ON WHICH A VARIETY OF COMMERCIAL ACTIVITIES MAY OCCUR THAT ARE NOT COMPATIBLE WITH RESIDENTIAL DEVELOPMENT FOR PERIODS OF VARYING DURATION. (RCW 36.70A.060(1)) COMMERCIAL NATURAL RESOURCE ACTIVITIES PERFORMED IN ACCORDANCE WITH COUNTY, STATE AND FEDERAL LAWS ARE NOT SUBJECT TO LEGAL ACTION AS PUBLIC NUISANCES. (RCW 7.48.305)

RECEIVED
AUG 15 2007
Kititas Count,
CDS

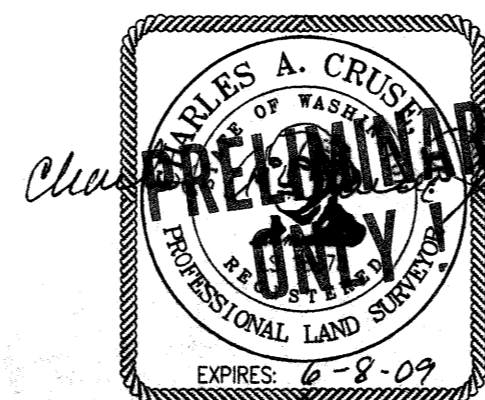

AUDITOR'S CERTIFICATE

Filed for record this _____ day of _____
2007, at _____ M., in Book I of Short Plats
at page(s) _____ at the request of Cruse & Associates.

JERALD V. PETTIT by: _____
KITITAS COUNTY AUDITOR

8-15-07

CRUSE & ASSOCIATES
PROFESSIONAL LAND SURVEYORS
217 E. Fourth St. P.O. Box 959
Ellensburg, WA 98926 (509) 962-8242

THE RIDGE AT BADGER POCKET